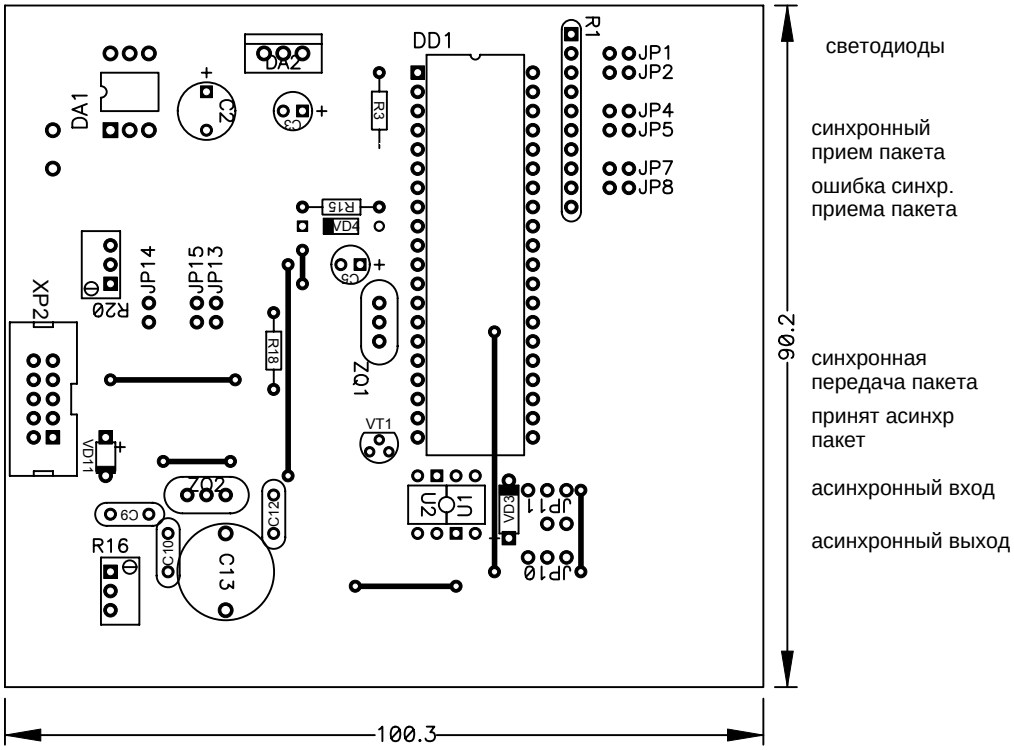

Сборочный чертеж, сторона компонентов

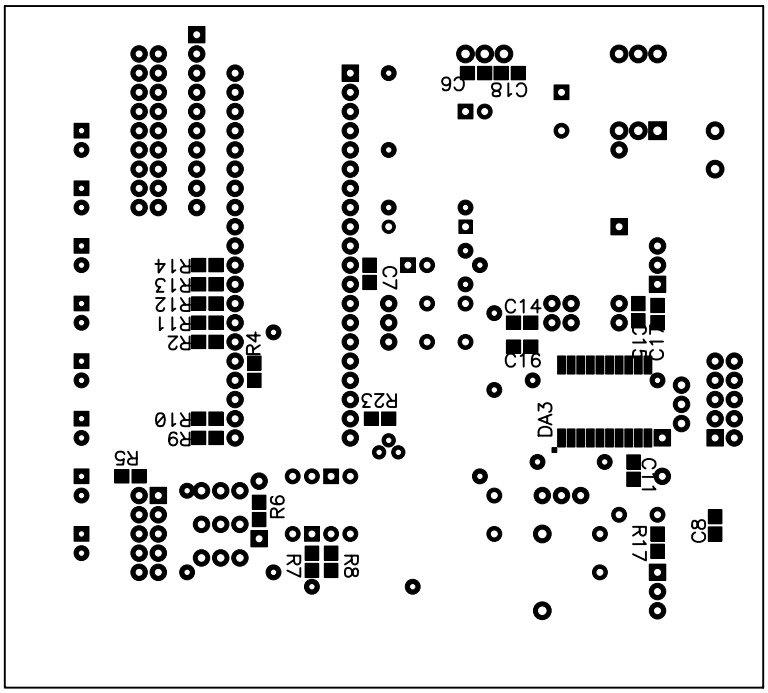

Сборочный чертеж, сторона монтажа